

all together piecing it all together



piecing it all together piecing it

er piecing it all together piecing it all together

all together piecing it all together piecing it

The first part of the document discusses the importance of maintaining accurate records of all transactions. It emphasizes that every entry should be supported by a valid receipt or invoice. This ensures transparency and allows for easy verification of the data.

In the second section, the author outlines the various methods used to collect and analyze the data. This includes both primary and secondary data collection techniques. The analysis focuses on identifying trends and patterns over time.

The third section provides a detailed breakdown of the results. It shows that there has been a significant increase in sales volume over the period studied. This is attributed to several factors, including improved marketing strategies and a growing customer base.

Finally, the document concludes with a series of recommendations for future actions. It suggests that the company should continue to invest in research and development to stay ahead of the competition. Additionally, it recommends regular audits to ensure the accuracy of the financial records.



C
be
the
pa
I
be
let
low
stu
sha
ca
.
of

Quilting is an age-old mountain tradition. Many different patterns may be woven into a single quilt, or one pattern alone might be used. Whichever the quilter chooses, many pieces are sewn together to create the desired pattern.

Like the quilt, Pikeville College represents many pieces which have been fitted together to create a whole: dorm residents, commuters, athletes, the bookworm. Students young and old. Our individuality has allowed Pikeville College to create from us a precious and unique quilt. As students at Pikeville College, we are each touched by the other, and our shared memories will forever intertwine to become a part of each life. We came from near and far, and found that both near and far became "here."

Just as a quilt becomes a treasured heirloom in many families, the pages of this yearbook will be treasured by those of us who appear in them.

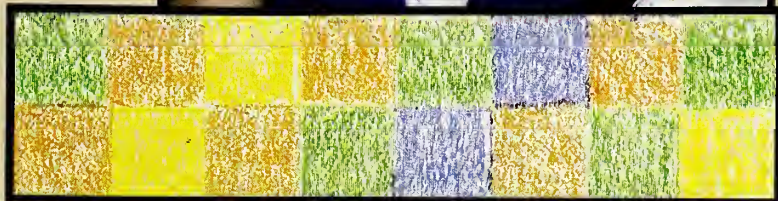

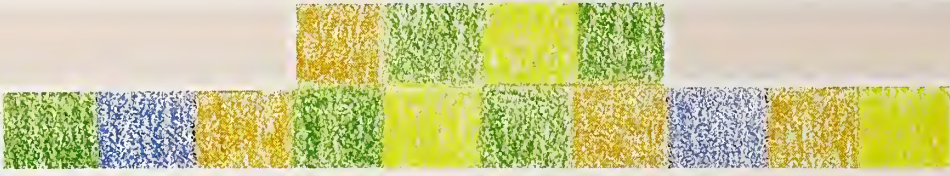



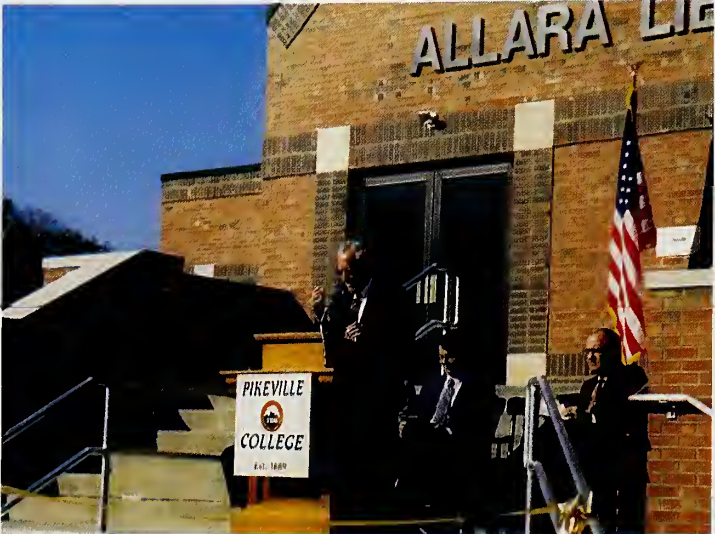

seniors seniors seniors seniors seniors
seniors seniors seniors seniors seniors
seniors seniors seniors seniors seniors
seniors seniors seniors seniors seniors
seniors seniors seniors seniors seniors



1992

SENIORS

The intricate patterns of quilt are time consuming and tedious to create. Likewise, the degree our Seniors receive have taken four years of hard work and dedication. Slowly, but surely, the hours of homework, timeless minutes of class presentation, and days of field work pay off. Along with the hard work are the carefree hours of play. Time blends the two together and as our Seniors leave Pikeville College these memories are forever meshed, just as the patterns of a quilt are fitted together.

SPECIAL COLLECTIONS
ALLARA LIBRARY
PIKEVILLE COLLEGE
PIKEVILLE KY

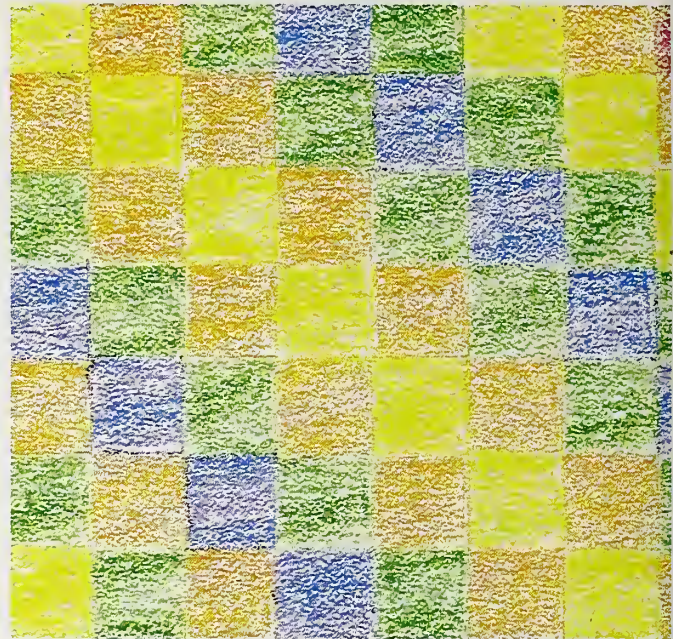

Tina Adams
Middle Grades Education



Delania Adkins
Early Elementary Education



Denise Adkins
Human Services/Psychology



Lisa Adkins
Early Elementary Education



Matthew Adkins
Computer Science/Math



Teresa Adkins
Basic Business/Secondary Education



Beth Banks
Secondary Ed./History/Political Science

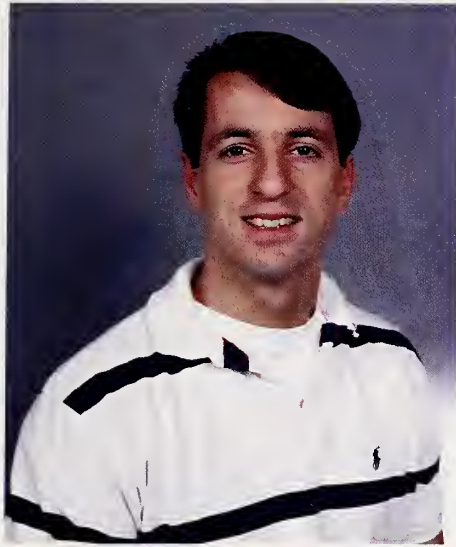

Greg Belcher
Management



Vicky Bentley
Pre Education



Patricia Blackburn
Middle Grades Education



Rhonda Blankenship
Pre-Education



Barbara Bowman
Accounting Associate



Velvet Branham
Pre Education



Renee Brewer
Human Services



Missy Carter
Middle Grades Education

Seniors Seniors Seniors Seniors Se



Deborah Chambers
Mathematics/Secondary Education



Stacy Chaney
Early Elementary Education

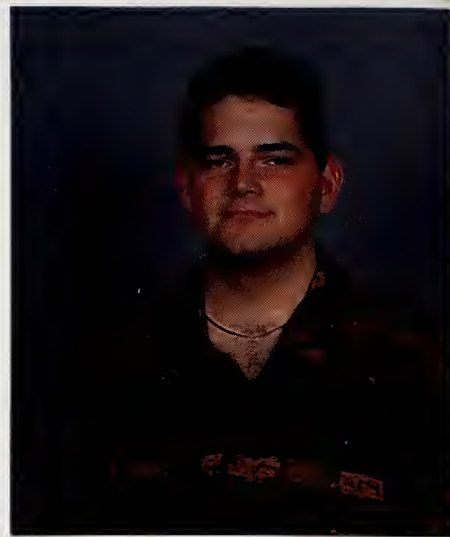

Bobby Coleman
Computer Science



Jeana Coleman
BBA/Accounting



Nichole Coleman
Early Elementary Education



Steve Coleman
Management



Charlene Compton
Human Services



Johnny Conn
Medical Technology



Gina Crisp
Early Elementary Education

Seniors Seniors Seniors Seniors Seniors



Jeana Curry
Management/Office Administration



Sherry Daniels
Early Elementary Education



Tammy Davis
Middle Grades Education



Robin Fannin
Office Administration



Gina Ford
Early Elementary Education



Roger Ford
History/Political Science



Catherine Goff
Accounting



Lana Gresham
English

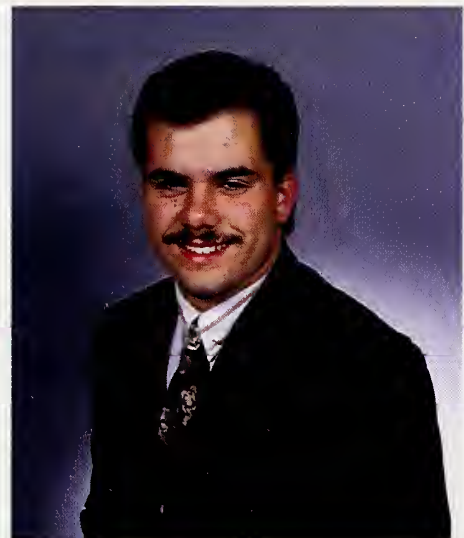

Craig Greshaw
Management

Seniors Seniors Seniors Seniors Seniors



Kathy Grossi
Middle Grades Education



Juanita Hall
Human Services



Larry Hall
Education



Rosalie Hall
Early Elementary Education



Joann Hamilton
Pre-Education



Becky Hensley
Accounting/Management



Emory Hess
Computer Science/Math



Rebecca Howard
Secondary Education/English



Patricia Howell
Early Elementary Education

iors Seniors Seniors Seniors Seniors



Joy Ingram
Accounting



Antwon Jackson
BBA/Management



Christa Janelle McCarrick
Religion



Susan Johnson
Early Elementary Education



Daphne Justice
BBA/Accounting

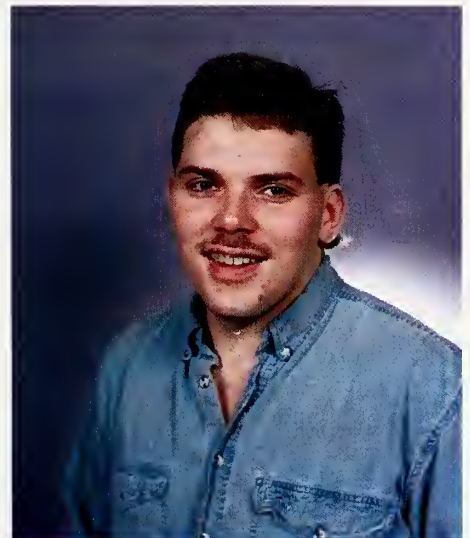

Tim Kincer
Early Elementary Education



Corithia Kiser
Middle Grades Education



Teresa Klimaszewski
Early Elementary Education



Tina Long
Accounting

Seniors Seniors Seniors Seniors Se



Dana Mathes
Early Elementary Education



Robert Mayton
Chemistry/Secondary Education



Tammy Meade
Nursing



Dana Mullins
Early Elementary Education



Kathy Mullins
Early Elementary Education

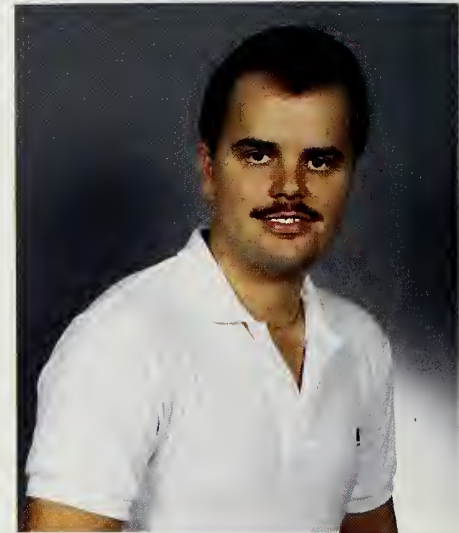

Tony Mullins
BBA/Accounting



Connie Newsome
Early Elementary Education



Michael Newton
Art



Melissa Phillips
Art/Secondary Education

Seniors Seniors Seniors Seniors Seniors



Stephanie Prater
Secondary Education/ Math



Lou Ann Reynolds
Early Elementary Education



Maria Reynolds
Early Elementary Education



Lovonne Richardson
History/Political Science



Judy Rollins
BBA/Accounting



Crystal Sanders
Management



Annette Rouse
Early Elementary Education



Crystal Slone
Art



Woodrow Smith Jr.
Management

Seniors Seniors Seniors Seniors Seniors



C. Michael Sparks
History



Kimberly Stephens
Art

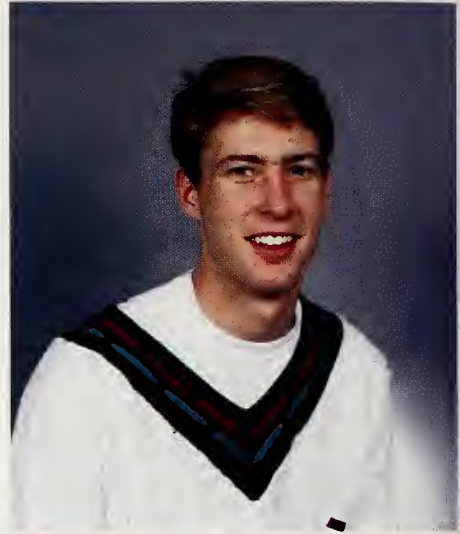

Damon Stephenson
Accounting



Kathy Thacker
Early Elementary Education



Stephen Thacker
Art



Cynthia Thompson
BBA/Accounting



Janet Trafelet
Early Elementary Education



Janice Warner
Early Elementary Education

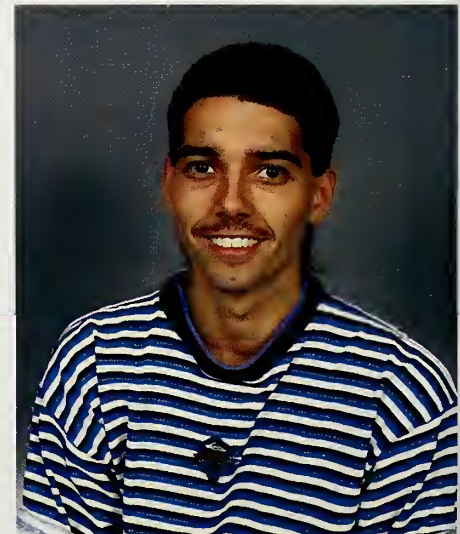

Bart Williams
Middle Grades Education/Mathematics

ors Seniors Seniors Seniors Seniors



Tina Williams
Middle Grades Education



Ann Wilson
Early Elementary Education



Mark Wright
Psychology

Through it all we return. Drawn by friendships, visions, dreams — the elusive blended with the convenient. Those who have loved it, those who have desecrated it, all hold it in the same regard. It has been the field of our growing and the plain of our independence. We have taken from and given to our Alma Mater the price we shall grow to see as our essence. The days of our fleeting youth will not have been as vapor if we expect the experience for what it is: an education. An education in subjects not always so austere as arts and sciences, but a tutoring in life itself. We may leave the doors of Pikeville closed when we depart, but the window to the mind will be ajar and waiting for more.

Underclassmen Underclassmen Underclassmen

Underclassmen Underclassmen Underclassmen Underclassmen

Underclassmen Underclassmen Underclassmen Underclassmen



1992

Underclassmen Underclassmen

Juniors



Cynthia Adams

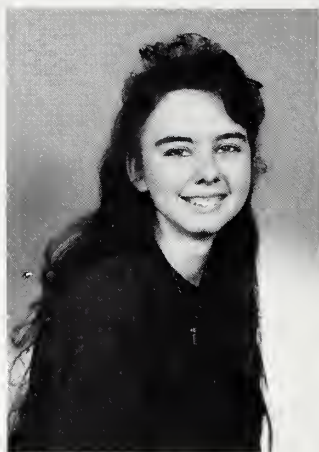

Paula Anderson

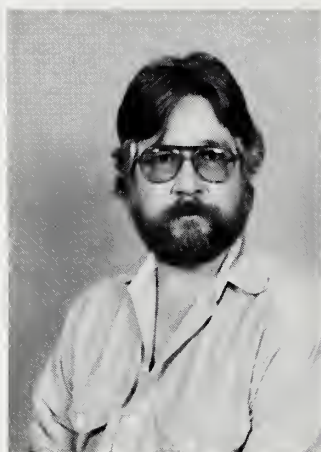

Lawrence Bartley

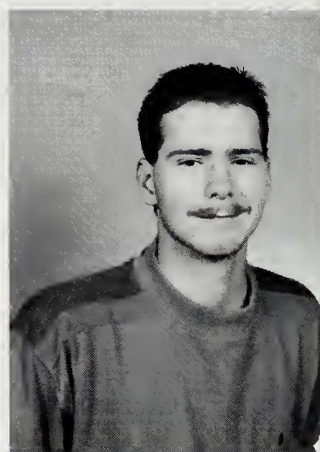

Jason Beverly



Donna Bishop



Jennifer Blackburn

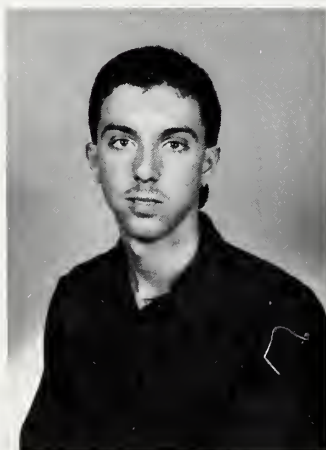

Chris Blanton



Dorothy Bowman

Juniors



Dawn Chaffin



Autumn Damron Delong

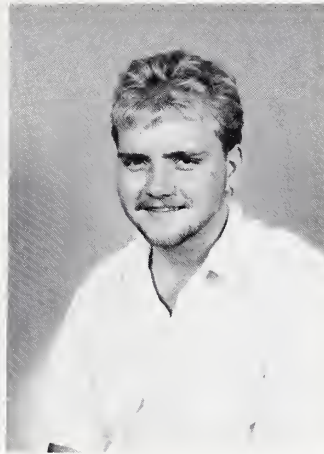

Larry Day



Craig Delong



Truda Dorton



Francine Dotson

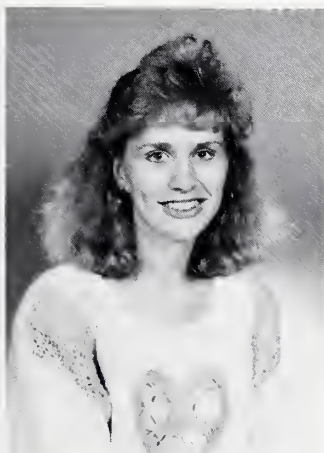

Jill Dotson

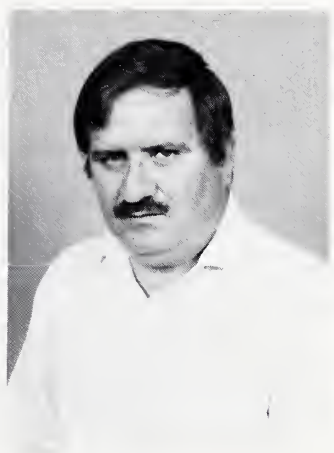

Michael Hall



Janice Hamilton



Mary Ann Hatfield



Alvin King Horton



Brenda Johnson

Juniors



Susan Johnson



Karen Sue Justice



Melissa Justice

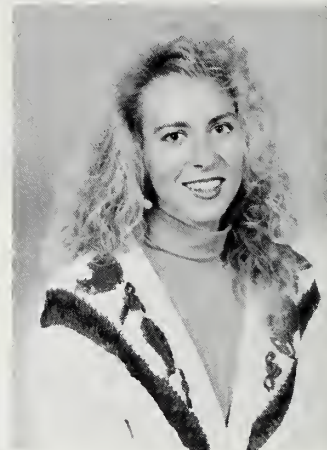

Lana Kincer



Amanda Landreth



Joyce Lewis



Kate Lowe



Marsha May

Juniors



Karen Maynard



Melinda Muncy



Shawna Murphy



Cindy O'Quinn

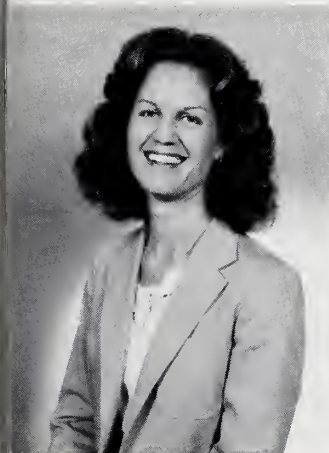

Susan Phillips

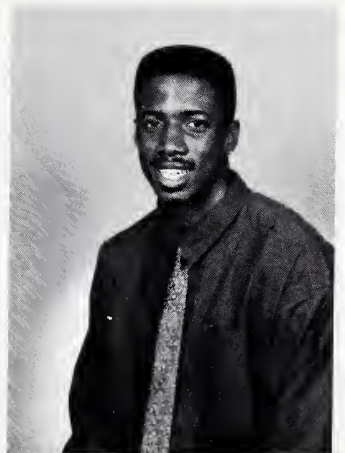

Daniel Poelnitz



Deloris Ratliff

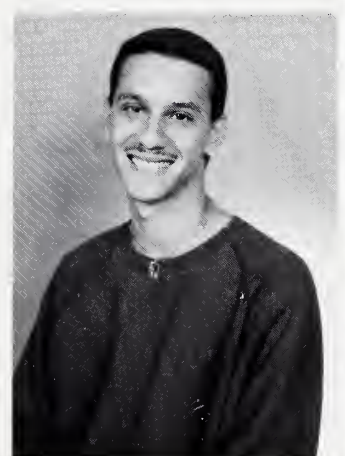

Richard Ray

Juniors



Kimberly Smith



John David Spears

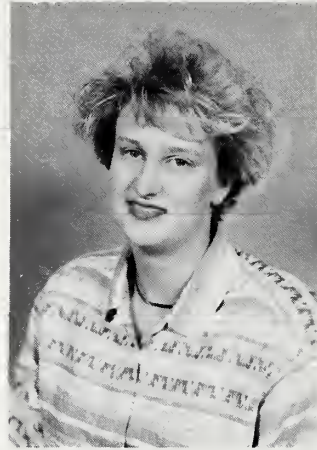

Krista Spears



Chad Street

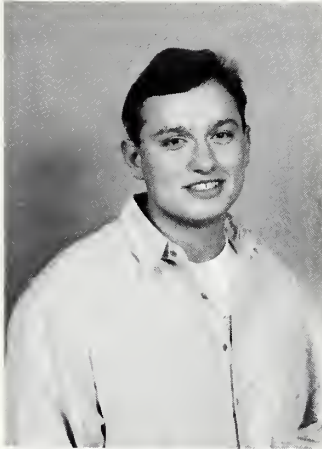

Donald Tackett

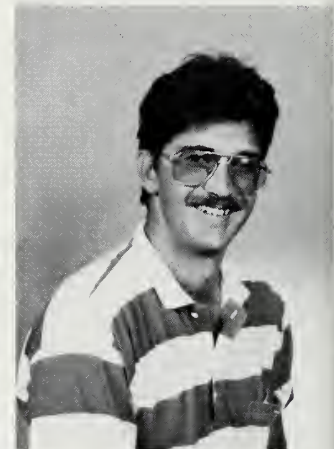

Jim Tackett



Stephanie Wallen



Melissa Younce

Sophomores



Brenda Atkins



Debbie Adkins



Donnie Akers

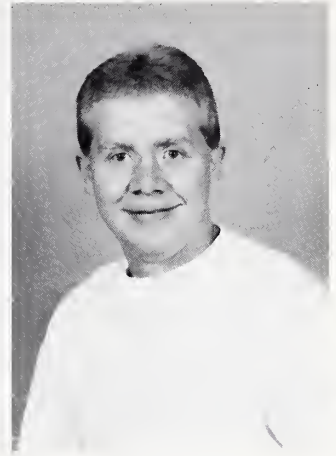

Eddie Akers



Beth Allen



Laura Bishop



Tammy Blackburn



Sheree Brown



Marshella Bulser



Debbi Burk

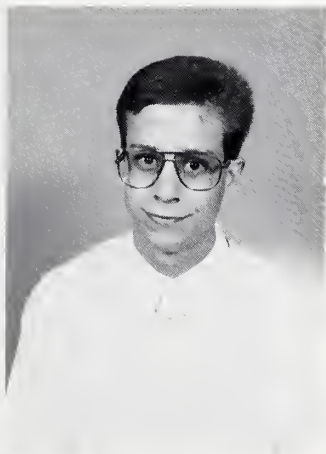

Jeremy Burnette



Krystal Coleman

Sophomores



Francis Collier



Yvonne Collins



Michelle Fields

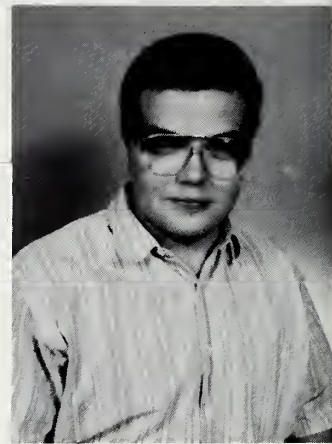

Ronald Gearles



Lisa Gooch



Bridgette Griffith



Candy Gunell

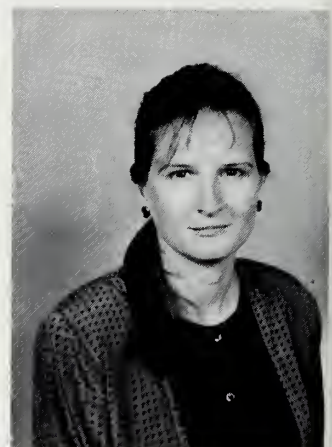

Celia Hall



Teranda Hall

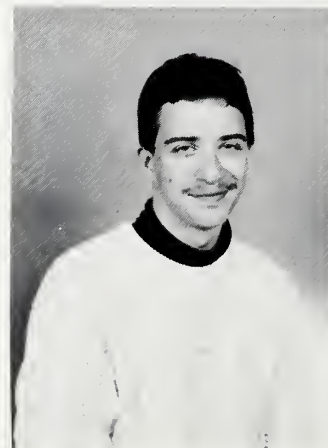

William Hall



Katrina Hamilton Smith

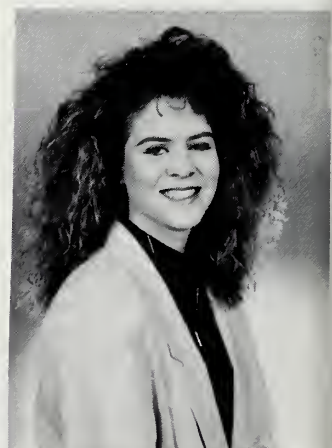

Kimberly Hamilton

Sophomores



Michelle Hampton



Barry Hopkins



Sandy Huston



Adena Justice

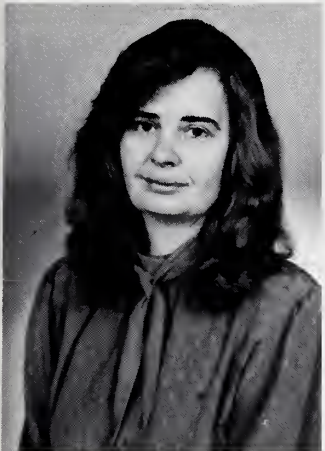

Elizabeth Justice



Sue Keathley



Chris Kidd

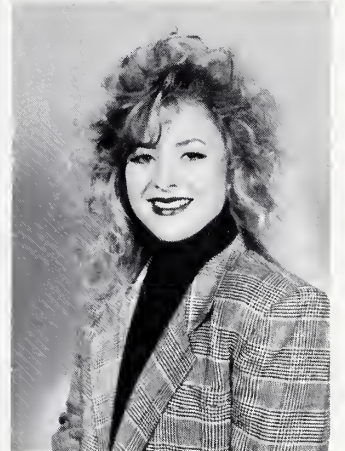

Tammy Kidd



Beth Kincer

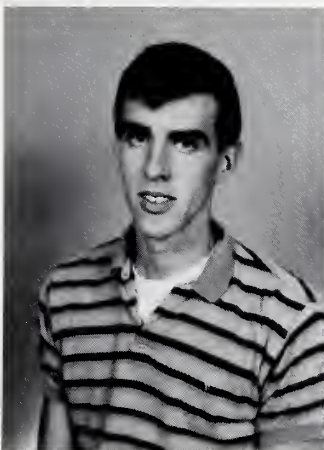

Chris Klonne

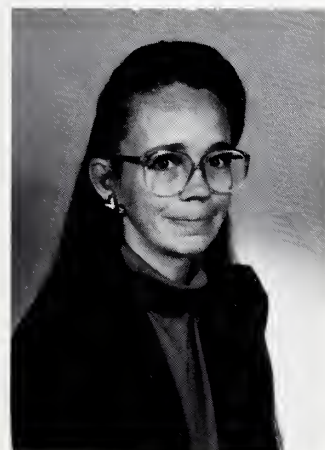

Marcia Little



Stephanie Little

Sophomores



Laura McCoy



Tracy Morgan

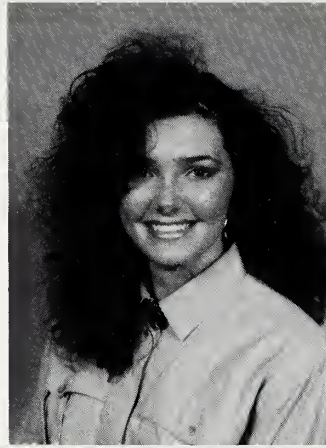

Crissy Morris



Lyndia Newsome



Elizabeth Ramey



Johnny Ratliff



Cassie Rowe

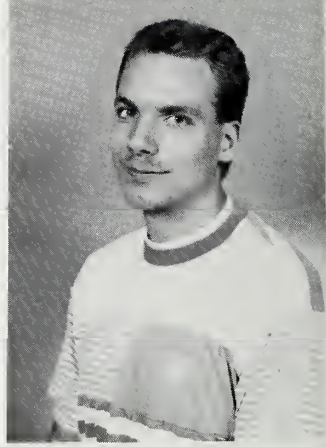

Jimmy Scott



Heidi Stanley



Dejah Smallwood



Tammy Smith

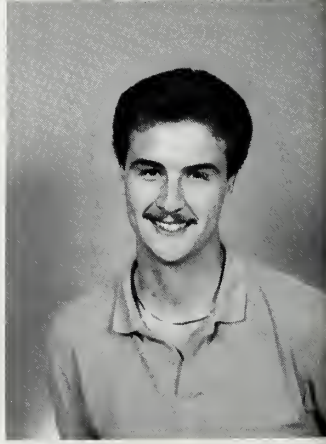

Tim Smith

Sophomores



Jennifer Stacy

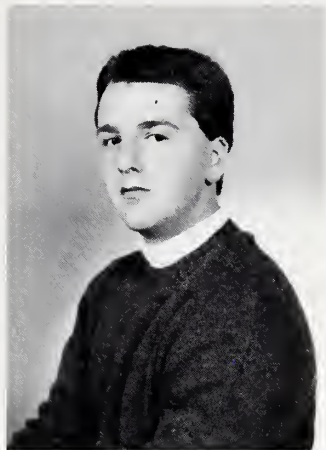

Dwayne Stevens

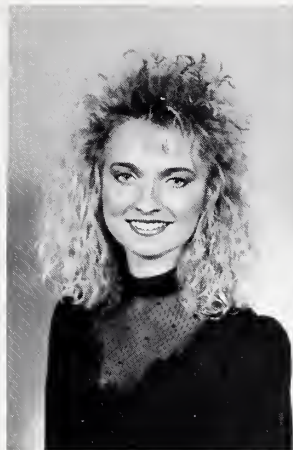

Dorlthea Sullivan



Patrece Vanover



Andrea Vowels

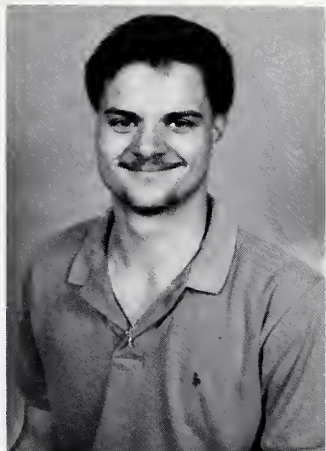

Chris Walker



Judy White



Kenra Whitetree

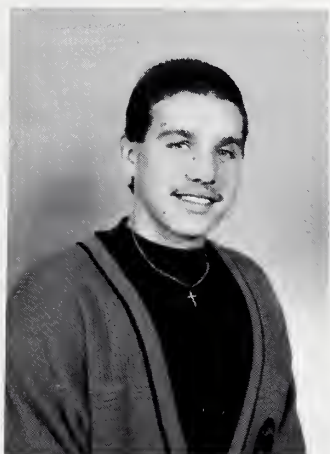

J.J. Wright



Mary Younce

Freshmen



Tonja Addington



Rebecca Adkins

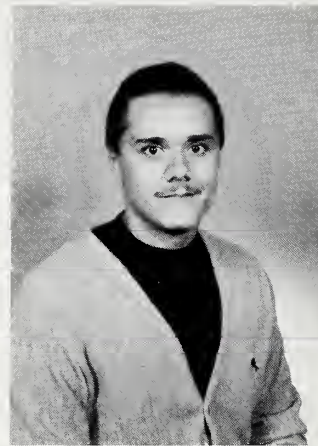

Alex Bartley

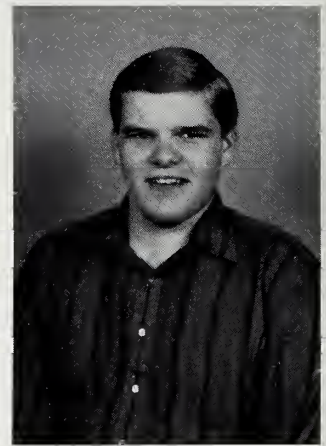

Mark Blackburn



Rhonda Blackburn



Becky Brackett



Carol Bryant

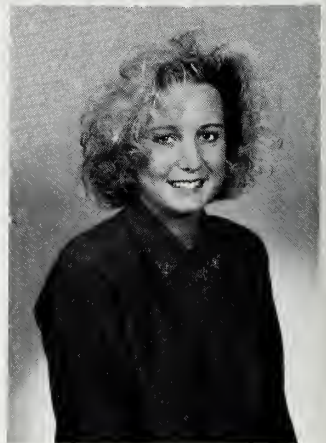

Alicia Combs



Elizabeth Collins



Cindy Coleman



Crista Coleman



Leanne Coleman

Freshmen

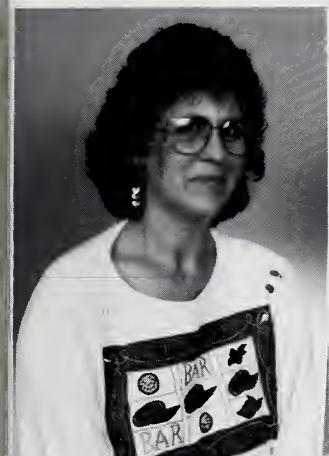

Melissa Coleman



Tonja Coleman

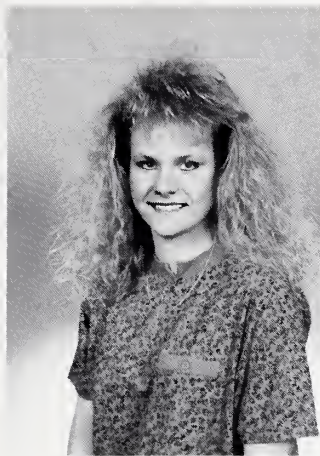

Tammy Crisp



Jennifer Cummings



Ray Dixon



Debra Edmonds

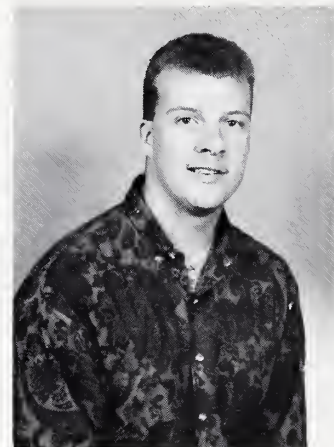

Jukey Dotson



Jamie Enomoto

Freshmen



Gloria Ferrell



Lois Fletcher



Camilla Frisble

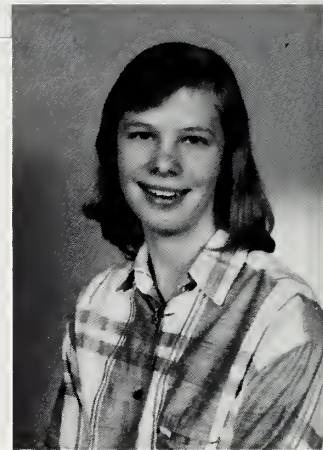

Claire Fuller



Libby Good



Pamela Gooslin



Tina Hall



Paula Hampton



Thomas Hargis



Christy Helbert



Tamatha Hylton



Lisa Johnson

Freshmen

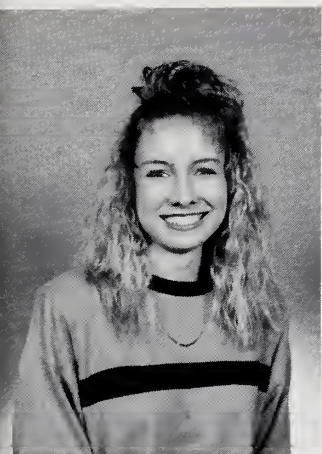

Carman Justice



Teresa Jones



Danny Justice



Keith Justice



Lisa Justice



Taylora Justice



Thursdayley Justice



April Kennedy

Freshmen



Sandra Kidd



Gwendolyn Kinder



Jennifer Lewis



Terri Liby



Latricia Little

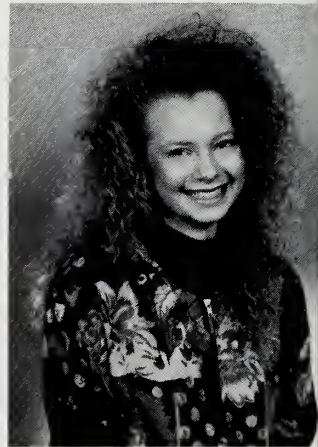
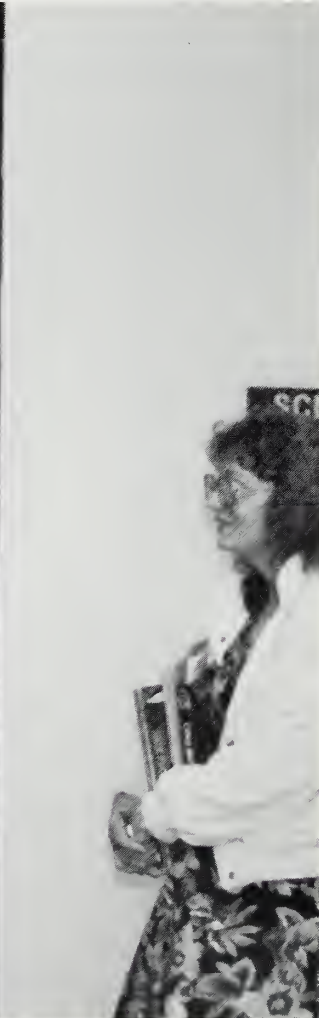

Stephanie D. May

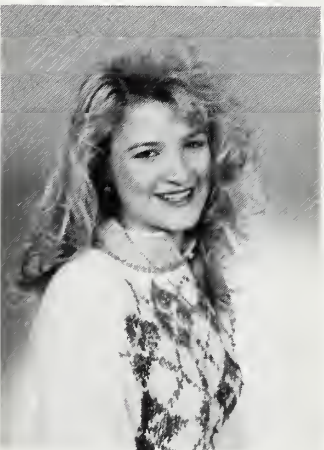

Stephanie E. May



Corinna Marschke

Freshmen

SPECIAL COLLECTIONS
ALLAN L. LINDSEY
PIKEVILLE COLLEGE
PIKEVILLE KY



JoAnna McNeil



Wendy Milam



Michelle Mounts



Karena Munz



Cindy Murphy



Eurlana Newsome



Tressa Newsome



Tina Pauley

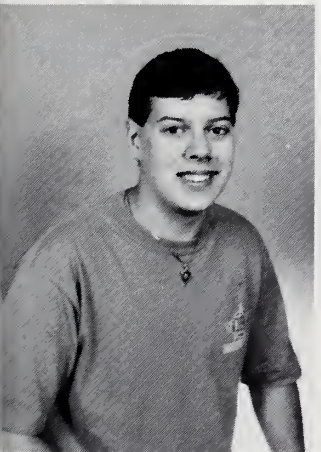

Chris Perry



Tina Potter

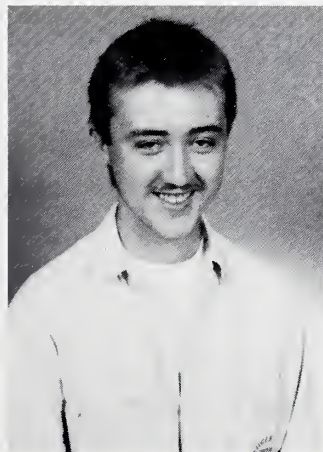

Larry Ratliff



Paula Robinette

Freshmen



Stephanie Sayers



Kelly Scott



James Shannon



Brenda Smallwood



Leighann Smith



Stephanie Stanley



Denise Sturgill



Victoria Switzer

Freshmen



Missy Thacker



Tiffany Thacker



Tonja Thacker



Ashleigh Trent

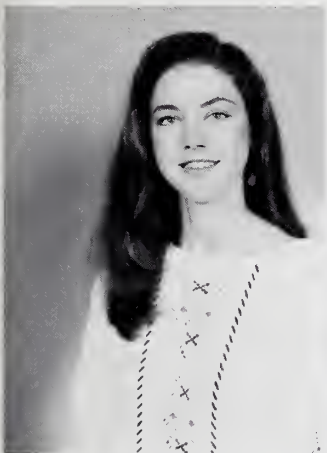

Carla Tussey

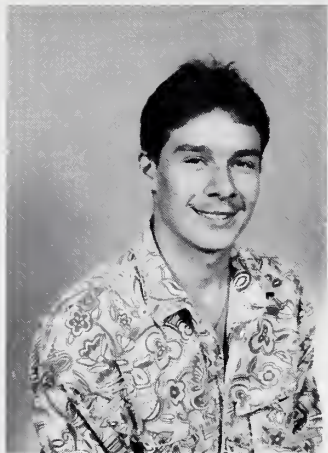

Greg Vance



Carmela Wagner

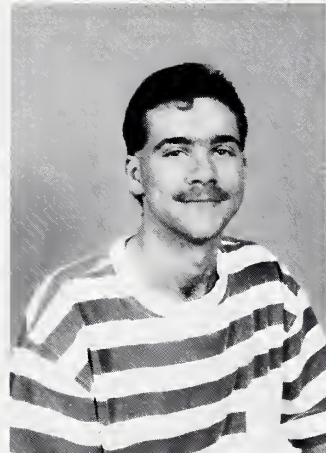

Mike Walden



Donita Wolford



Paulette Wolford

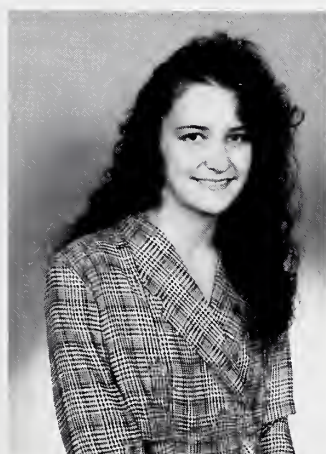

Tracy Wright



Jessica Wright

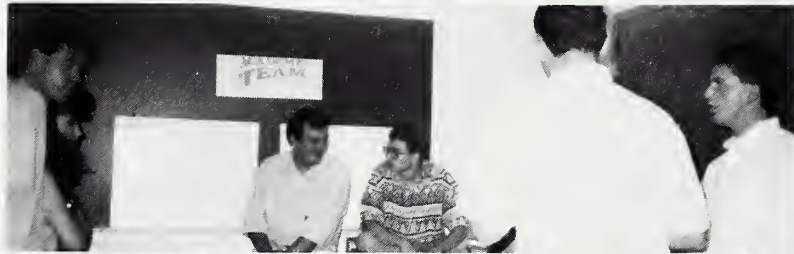



1992

Administration Administration Administration

Administration Administration Administration

Administration Administration Administration

Administration Administration Administration

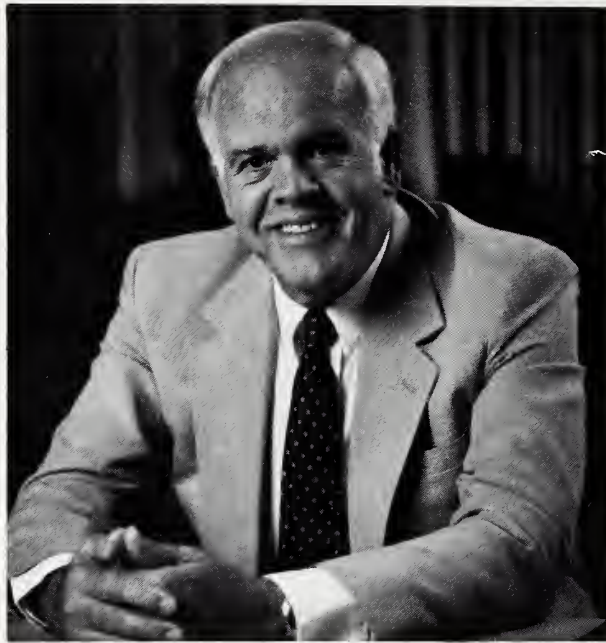

William H. Owens — President



Charles Whittle — Dean of College



Ron Damron — Dean of Students



Edith Walker — Director of External Affairs



Leslie Combs — Treasurer



Carol Baker
Assoc. Prof. of Educ./Cert. Officer



Glen Brown
Professor of Biology



John Cade
Assoc. Prof. of Mathematics



Nancy Cade
Assoc. Prof. of History/Pol. Sci.



Jim Carpenter
Asst. Prof. of Education



Richard Carpenter
Asst. Prof. of Math/Comp. Sci.



Jim Andy Caudill
Professor of Music



Ralph Christensen
Assoc. Prof. of Chemistry

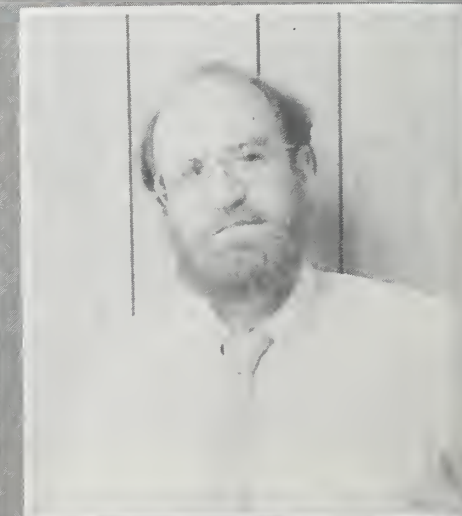

Basil Clark
Asst. Prof. of Speech/Theater



Peggy Davis
Assoc. Prof. of Soc./Anthropology



Robert Davis
Asst. Prof. of History/Religion



George Diamond
Staff Instructor — Chemistry



Lois Esham
Professor of Biology

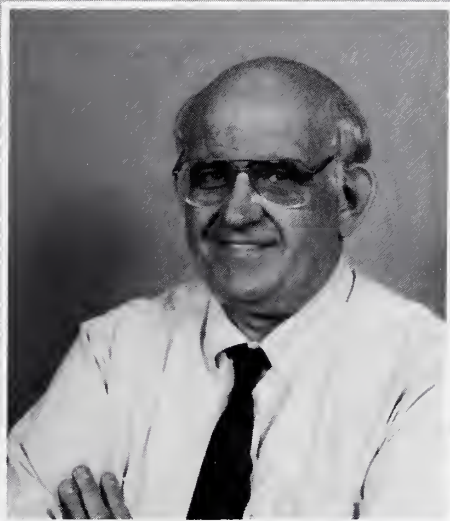

Wayne Finkle
Staff Instructor — Business



Howard Francis
Staff Instructor — Mathematics



Carol Grizzard
Assoc. Prof. of Religion



Pat Hammond
Assoc. Prof. of Science

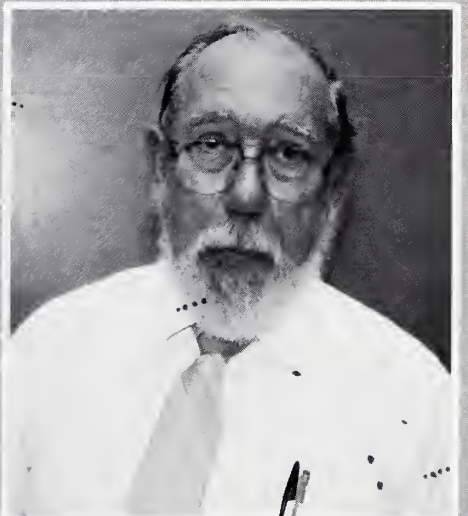

Frank Jacks
Professor of Religion

Carolyn Jacobs
Asst. Prof. of Art



Donald Knudson
Asst. Prof. of Comp. Science



Pat Kowalok
Asst. Prof. of Art



Brigitte LaPresto
Asst. Prof. of English



Gene Lovel
Assoc. Prof. of Economics



Brenda Maynard
Assoc. Prof. of Business



Douglas Rice
Asst. Prof. of English/Spanish

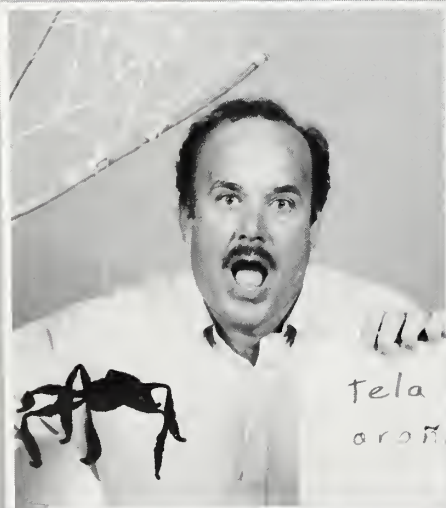

Candace Smith
Asst. Prof. of Biology



Mark Sohn
Pro. of Psychology



Mark Sund
Asst. Prof. of Chemistry



Mary Beth Ulrich
Assoc. Prof. of Math. Educ.



Jerome Waller
Assoc. Prof. of Biology



Homer S. White, Jr.
Asst. Prof. of Mathematics



Sadie Altman
Student Affairs

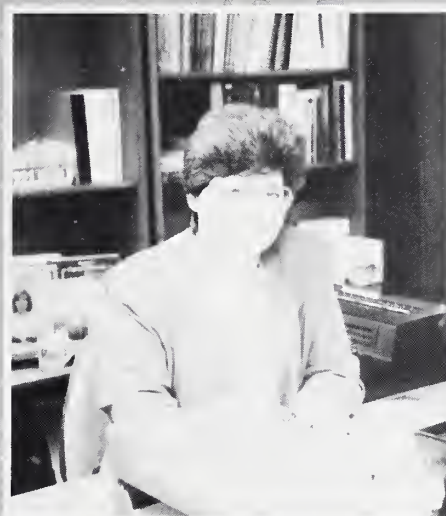

Margaret Arnett
College Nurse



Mia Bartly
Sec. of Registrar



John Biery
Admissions



Hilda Blair
Business Office



Donisa Burgess
External Affairs



Fairy Coleman
Academic Affairs



Pam Collier
Student Support Services



Lynn Cutright
Student Support Services



Thomas Diamantes



Kim Dunn
Admissions/Switchboard



Reta Fields
Business Office



Charles Francis
Morehead Graduate Consortium

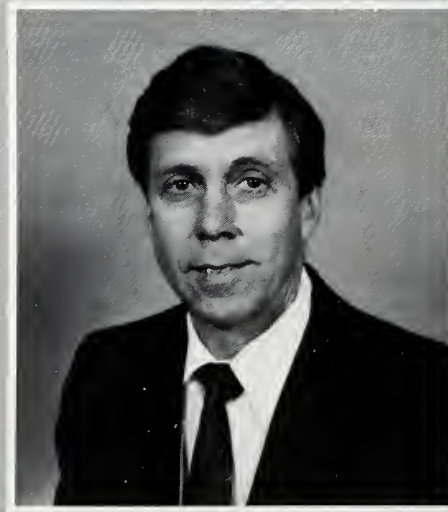

Regina Hall
Bookstore



Victoria Justice
Student Support Services



Carol Kinser
Sec. of Dev. Office



Eunice Lawson
Sec. of Dev. of Soc. Sci./Hum.



Russell McIntosh
Upward Bound Program

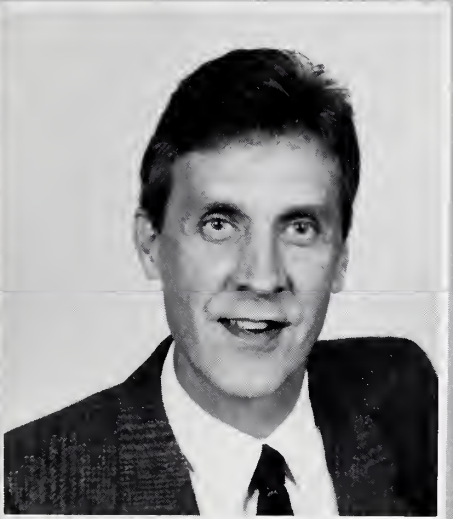

Linda Myers
Student Affairs/Testing



Sandy Mims
Financial Aid



Nadine Preston
Bookstore Manager



Bobby Price
Financial Aid



John Sanders
Director of Admissions



Eugene Sisco
Upward Bound Program



Robert Staggs
Basketball Coach



Betty Taylor
Business Office



Jeralene Sturgill
Sec. of External Affairs



Bobbie Strickler
Registrar



Rebecca Thompson
Admissions



Willa Webb
Student Support Services



Features Features Features

Features Features Features Features Features

Features Features Features Features Features



Features Features Features

**F
o
u
n
d
e
r
s

D
a
y**

1992









Mountain Laurel 1992



Rebecca Howard



Beth Banks



Leigh Ann Smith



Krista Spears



Mechelle Wright

Homecoming 1992



*Michelle Good
Right to Left: President Owens, Shirley Leedy ('91
Homecoming), Michelle Good ('92 Homecoming),
and her father.*





Carla Tussey



Left to Right: Katrina Hamilton, Bridgette Griffith



Left to Right: Autumn Damron Delong, Amanda Landreth



Left to Right: Tonya Jones, Judy Rollins, Mechelle Wright

**S
p
r
i
n
g

F
o
r
m
a
l**



Back: Cornelia Owens, Amanda Landreth, Joanne McNeil, Cindy Murphy



Front: Bridgette Griffith, Queen: Stephanie Wallen, Mary Ann Hatfield

One Last Look

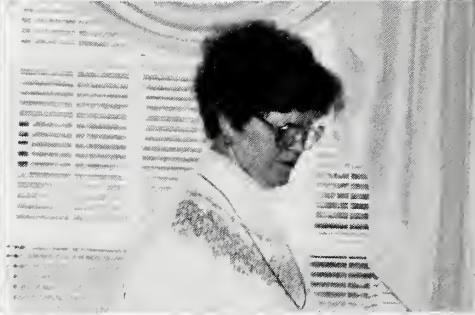

Clubs

Academic Team Banquet

*First Row (Back) Standing: Mark
Blackburn, Michael Sparks, Stephanie
Wallen, Agnes Sipple, Scotty Caudill
Sitting: Dwayne Stevens, Chad Street,
Dr. Nancy Cade, William Hall, Jeremy
Burnette*



Alkido Club

*Left to Right: David Frazier, William
Hall*



College Republicans

*Standing: Dwayne Stevens, David
Frazier, Roger Ford, Micheal Sparks,
Micheal Greer, Christopher Kidd
Sitting: Timothy Gray, Stephanie
Wallen, William Hall*



Clubs



Science Club (Pushing Van)
Amanda Landreth, Susan Boyd, Kathy Maynard, Candy Gunnell, Shellae Wagner, Mary Ann Hatfield, Candy Smith, Missy Sandt, Barry Hopkins



Phi Beta Lambda (Business)
First Row Back: Debra Hampton, Randy Lafferty, Judy Rollins, Billy Lowe, Jill Dotson, Stephanie Stacy, Kim Smith, Maurice Little, James Fields, Lawrence Bartley, Eddie Bradley, Sponsor: Howard Roberts, Jeremy Burnette
Front Row: Janice Wagner, Teresa Adkins, Cindy Thompson, Maria Little, Tony Mullins, Bridgette Griffith, Tonya Jones, Camillia Frisbee



Phi Eta Sigma (Honor Society)
Back: Scotty Caudill, Frances Collier, Judy White, Jill Dotson, Rev. Robert Davis, Amanda Landreth, Vicki Lyons, Susan Boyd, Missy Sandt
Front: Timothy Gray, Bridgette Griffity, Beth Kincer, Carla Tussey, Debra Edmonds, William Hall

Pikeville Academic 1991

The Pikeville College Academic Team is a member of the Kentucky Collegiate Quick Recall League, whose members host tournaments all across Kentucky. The league provides for two divisions: Division II (community colleges and freshmen and sophomores from 4-year colleges), and Division I (juniors and seniors from 4-year schools). Pikeville College was represented in each division.

During the 1991-2 academic year, Pikeville's academic teams competed in every tournament in the state except one — including a tournament hosted at Pikeville College. Best finish for the Division I team was second place at the Alice Lloyd College tournament, while Division II placed first at both Transylvania and Elizabethtown. Though win-loss records are not kept by the league, Pikeville's overall record placed them third among all Kentucky colleges participating.

Captains for the teams this year were Michael Sparks (Division I) and Don Tackett and William Hall (Division II). The teams' faculty coach, Dr. Nancy Cade, was also elected League Coordinator for the 1992-3 academic year.



*Division I — (L to R)
Nancy Cade, Michael Sparks, Stephanie Wallen, Donald Tackett,
Mike Bartley*



*Division II — (L to R)
Dwayne Stevens, Nancy Cade, Mark Blackburn, Scotty Caudill,
(Kneeling) William Hall*

College Team 1992



The Academic Team at Alice Lloyd College.



Awards were given in both divisions for outstanding play. Most Valuable Players for 1991-2 were Michael Sparks (Division I) and Dwayne Stevens (Division II), while Most Improved Player awards were given to Jeremy Burnette (Division I) and William Hall (Division II).

The teams were honored by the College this year with team jackets provided by the Student Government Association, the Alumni Association, and the Student Affairs Office. The students and their coach were also recognized by the Dean of the College, Dr. Charles Whittle, as being one of the most important team efforts sponsored by Pikeville College.

All was not nightly practices and long trips to tournaments. During the Spring semester, the academic teams held the third annual challenge with a team made up of faculty members. This year, the students won back the "brown jug" with a 3-0 win over the faculty, the second win for the students in three years.



**Division I
Most Valued Player
Michael Sparks**



**Division I
Most Improved Player
Jeremy Burnette**



**Division II
Most Valued Player
Dwayne Stevens**



**Division II
Most Improved Player
William Hall**



PC LADY BEARS 1991



SHOOT-OUT CHAMPS

The Pikeville Lady Bears struggled through an injury-plagued season which ended at 15-15 for the year. The team was led by All-Conference and All-District players Renee Brewer, who set career and single game scoring records, and was 5th in scoring in the nation; and by Crystal Slone, who was 7th in the nation in assists and 19th in scoring. The highlight of the Lady Bears' season was their tournament win at the Sunshine Shoot-out in Nassau in December.

Seated Left to Right: Claire Fuller, Angie Kennedy, Chris Perry, Roy Cutright, Robert Staggs, Cindy O'Quinn, Mavis Williamson, and Alicia Combs.

Standing Left to Right: Marsha Maynard, Jennifer Gabbard, Crystal Slone, Beth Banks, Beth Allen, Renee Brewer, Tracy Ison, Beth Kincer, and Autumn Damron.



First Row: Danny Justice, Danny Poelnitz, Deanie Scruggs, Rick Scruggs, Mark White, JJ Wright, Randy Sexton, Jason Adkins Second Row: Damon Wilder, Rodney Fuller, Chris Plummer, Tj Hargis, Damon Stephenson, Chris Walker,

PIKEVILLE COLLEGE BEARS

1991-1992



BASKETBALL BEARS PROVIDE EXCITEMENT IN COACH'S FIRST YEAR

First-year coach Rick Scruggs gave the fans a fast-paced, exciting brand of basketball this season, ending with a 15-18 record and a solid nucleus for the coming season.

Coach Scruggs instituted a brand-new offense which resulted in a team average of 90 points per game, and a school record 711 three-point baskets. All this against one of the toughest conferences in the NAIA, which featured two nationally ranked teams. Coach Scruggs feels that Pikeville will soon become the third.

A highpoint of the season came when senior Bart Williams broke the school career points record, with 2,736 total points. Another standout for the Bears was senior Damon Stephenson, whose intense style of play was an example to the rest of the team.

Antwon Jackson, Matt Good Third Row: Brian Johnson, Alvin Horton, Jimmy Scott, Jeff Peters, Chris Kionne, Mike Newton, Jeff Nezbeth, Bart Williams

Pikeville College Softball 1991-1992

SOFTBALL TEAM PLAYS TO .500

The Lady Bears Softball Team, under returning coach Paul Butcher, played to a 6-6 season, leading to a third place finish among District 32 teams.

Standouts for the Lady Bears were the Mathes sisters — Dana, who batted .550, and Amy, who batted .526, and were both All-Conference, along with Crystal Slone. Dana Mathes would be voted Most Valuable Player at season's end, while sister Amy was voted Best Defensive Player. Tammy Davis and Cindy O'Quinn both received Most Dedicated awards, while Elizabeth Baird received the "110%" award.

A standout group for the Lady Bears was the "911 Rescue Squad," consisting of substitutes Becky Adkins, Autumn Damron, Beth Kincer, and Jessica Wright, who came off the bench in crucial situations.



First Row: Raine Munn, Claire Fuller, Cindy O'Quinn, Tammy Crisp, Tammy Davis



Second Row: Marsha Maynard, Jennifer Gabbard, Crystal Slone, Dana Mathes, Amy Mathes, Beth Banks, Autumn Damron

Pikeville College Baseball 1991-1992

BASEBALL BEARS IMPROVE DOWN THE STRETCH

The Pikeville Bears baseball team had a much better season than had been expected. Picked to finish seventh in the conference, the Bears finished third, with an 18-23 record.

While the team started slowly (finishing 1-6 on their Florida trip), the Bears, with only two seniors, came back strong, and in the words of Coach Roy Cutright, "competed successfully with the bigger programs."

Standouts for the Bears were Rob Taylor, who was First Team All-District, and Craig DeLong and Sammy Hamilton, both named to the Second All-District Team.

With most of his players returning, Coach Cutright sees a solid nucleus for the coming season, with a number of good role players who can step in and play well.



First Row L-R: Kevin Smith, Jason Beverly, Sean Dixon, Scott Collins, Craig DeLong, Sean Blankenship, Jerry Ison, Todd James
Second Row L-R: Scott Ingram, Robert Curry, Robbie Taylor, Steve Coleman.



Chris Hagy, Phillip Birchfield, Jamie Lawson, Jukey Dotson, J.J. Wright
 Thlr Row L-R: Dwight Walter, Eddie Akers, Mike Walden, Bud Newsome, Mike
 Fox, Stacy Newsome, Chris Lawson, Duran Newsome, Sammy Hamilton

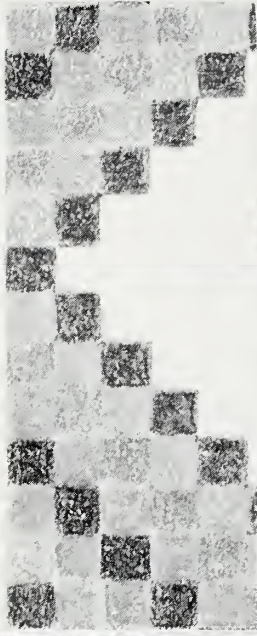

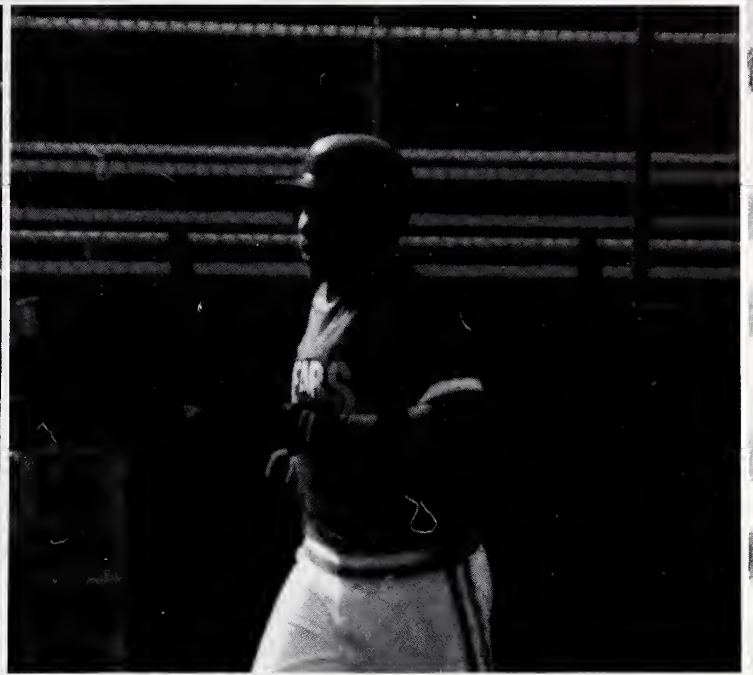



1991-92 Pikeville College Cheerleaders

Front Row — Stephanie May and Jackie Thacker

Second Row — Tonya Johnson and Michelle Wright

Third Row — Krista Spears, Vicki Lyons, Cindy Hubbard, Lisa Gooch and Amanda Landreth





Pikeville College Hall Of Fame



The Pikeville College Athletic Hall of Fame committee recognizes and honors those individuals or groups who have made an outstanding achievement in or contribution to the athletic program at Pikeville College. The Athletic Hall of Fame committee was proud to present its fourth year of inductees into the Hall of Fame. Those members are: Ralph Good, Wallace Dillon, Mike May

Pikeville College Pikeville College

Pikeville College Pikeville College

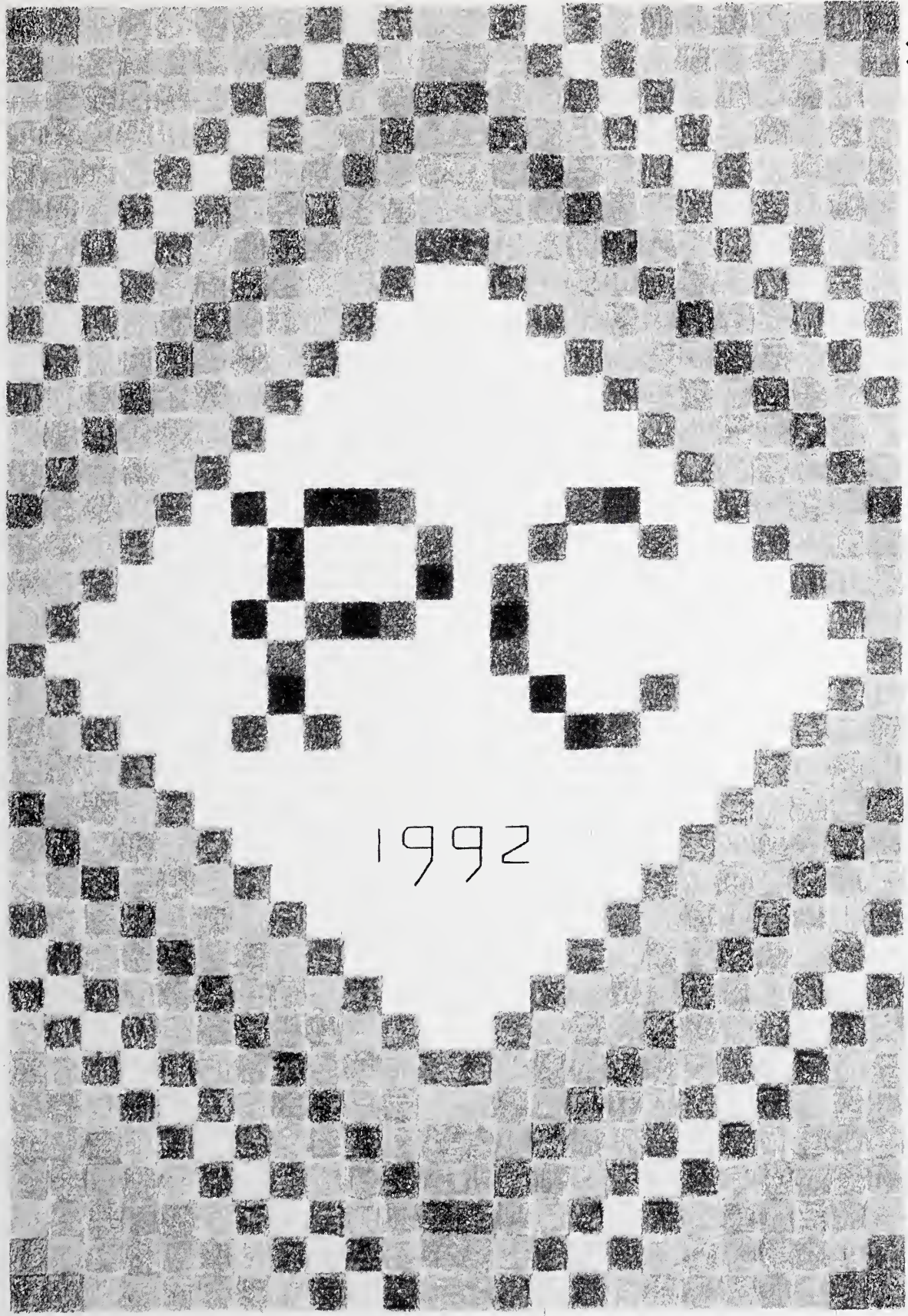

1992

Pikeville College Pikeville College

Pikeville College Pikeville College

Library



Dedication





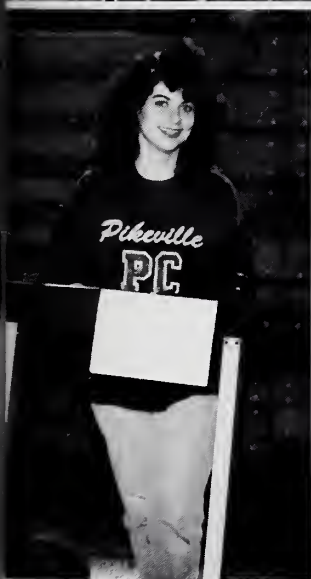



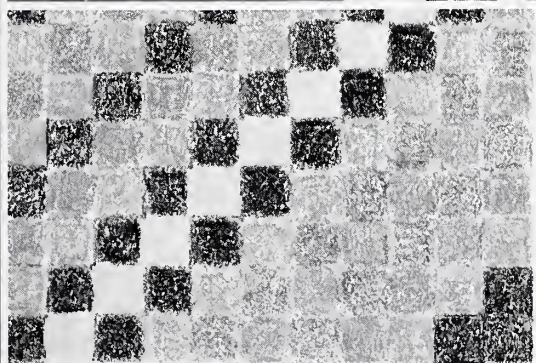



















Graduation Graduation Graduation Graduation Graduation

Graduation Graduation Graduation Graduation Graduation

Graduation Graduation Graduation Graduation Graduation

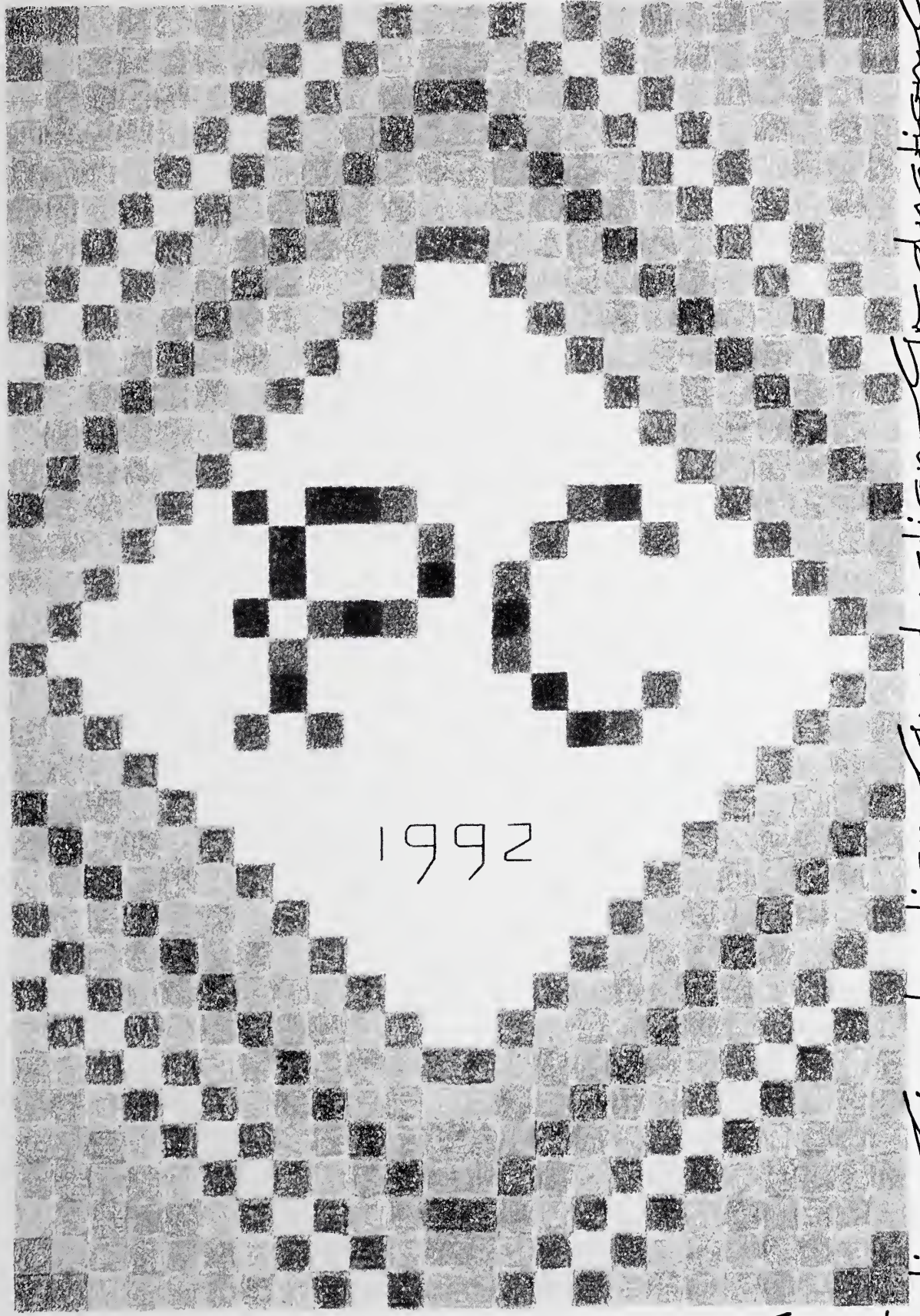

1992

Graduation Graduation Graduation Graduation Graduation

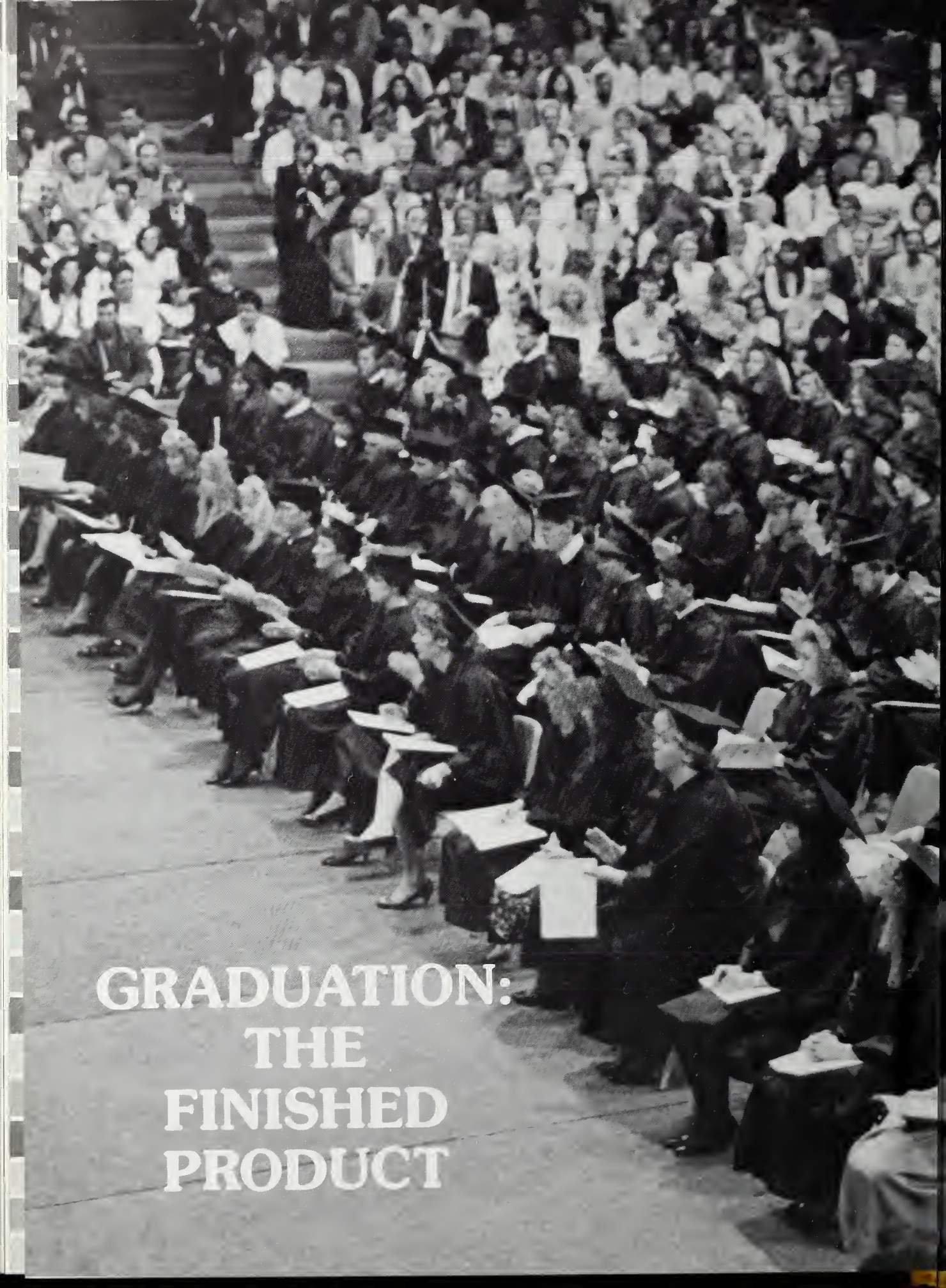

**GRADUATION:
THE
FINISHED
PRODUCT**





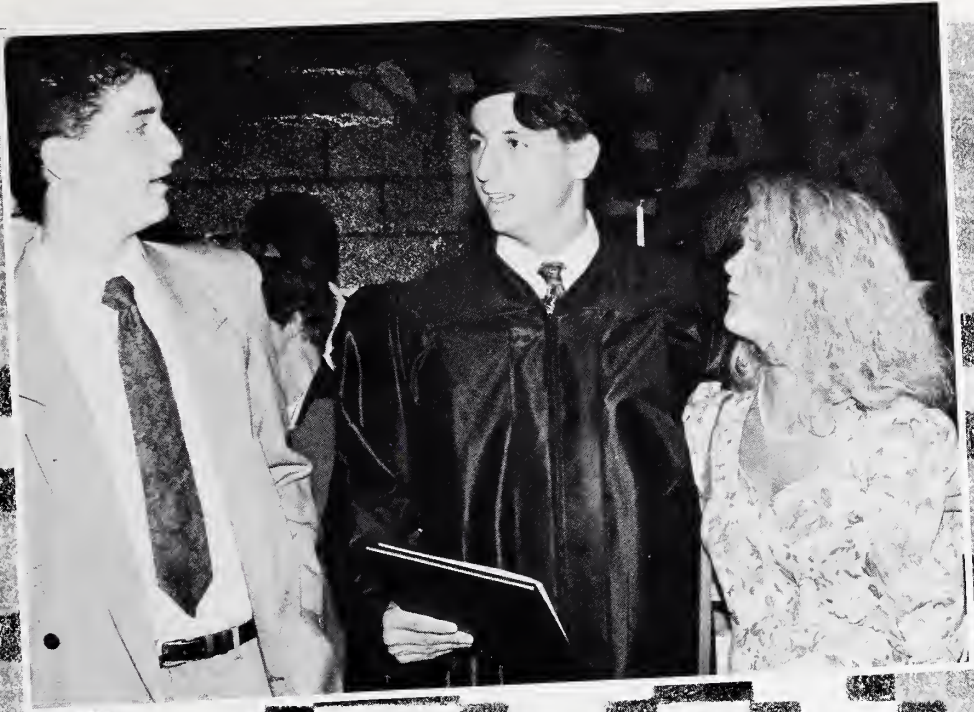







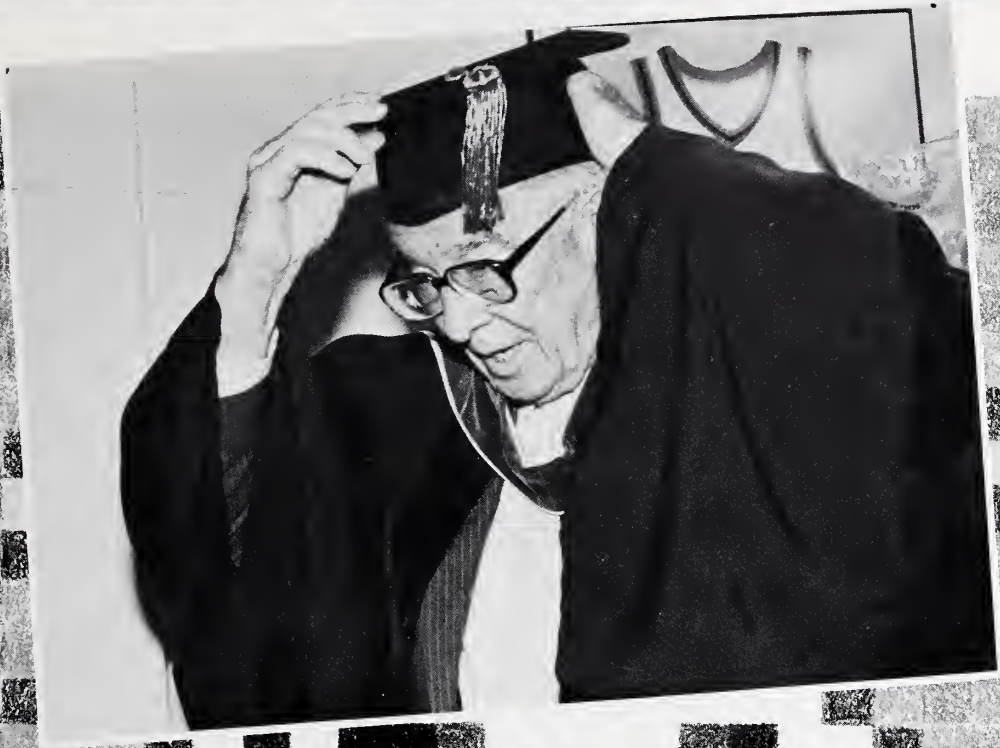

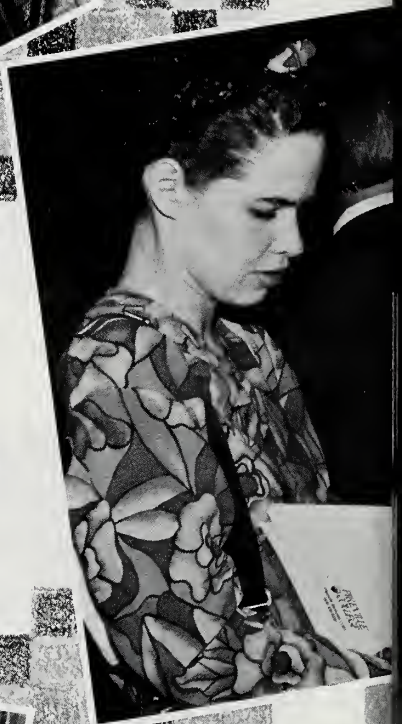



1981



2

***Roger Ford: I plan on attending graduate school at George Washington University and getting a Masters of Arts in Political Management and Public Administration.
Beth Banks: On to the next level of competition!
David Frazier: I'm going nowhere. I'm stuck on the treadmill of life.***





Jim Andy Caudill: On being teacher of the year ... I really enjoy teaching music methods in my classes. Most of all, I enjoy the rapport I develop with my students.



Kathie Maynard: I am going to spend the next year at Pikeville College attending a post-bachelors teaching certification program while I maintain a rigorous exercise program!

*Gather 'round, ye loyal school mates,
 Lift each voice 'til echoes ring;
 Loudly praise our Alma Mater
 'Tis of Pikeville C. we sing.
 And in deepest care or sorrow,
 Should we pause to think of thee,
 Strong our hearts once more,
 As in days of yore,
 When we sing of our loyalty.
 Orange and Black we hail thee,
 Ever thy praises sing;
 Oh, see our colors that stand for honor,
 And to us victory bring.
 Orange and Black forever,
 We hail thee far and near;
 On the field or in the hall,
 We will answer the call;
 For we love thee, our college dear.*

'BEARS'

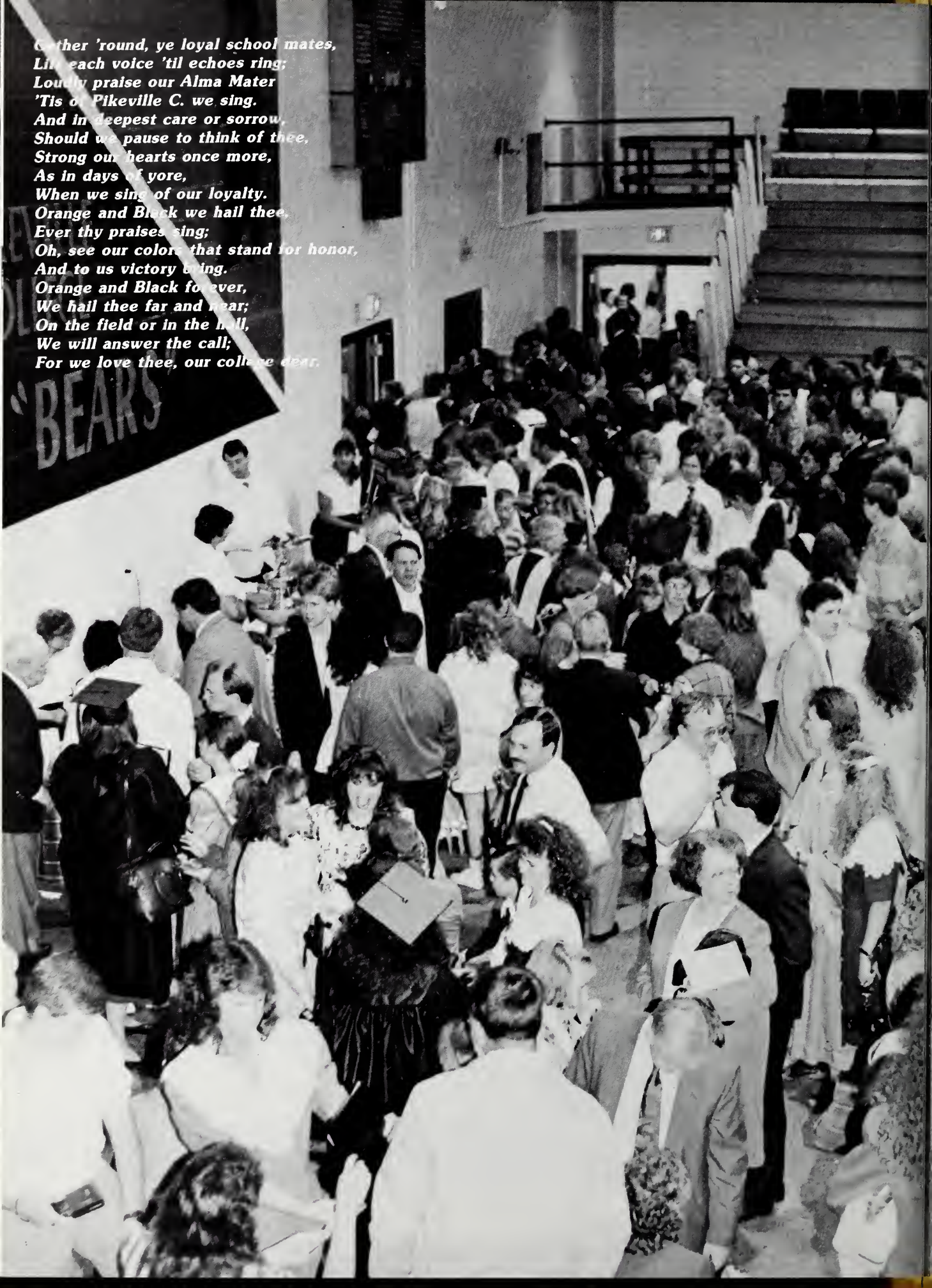

The Highlander Yearbook Staff The Highlander Yearbook Staff The Highlander Yearbook Staff The Highlander Yearbook Staff

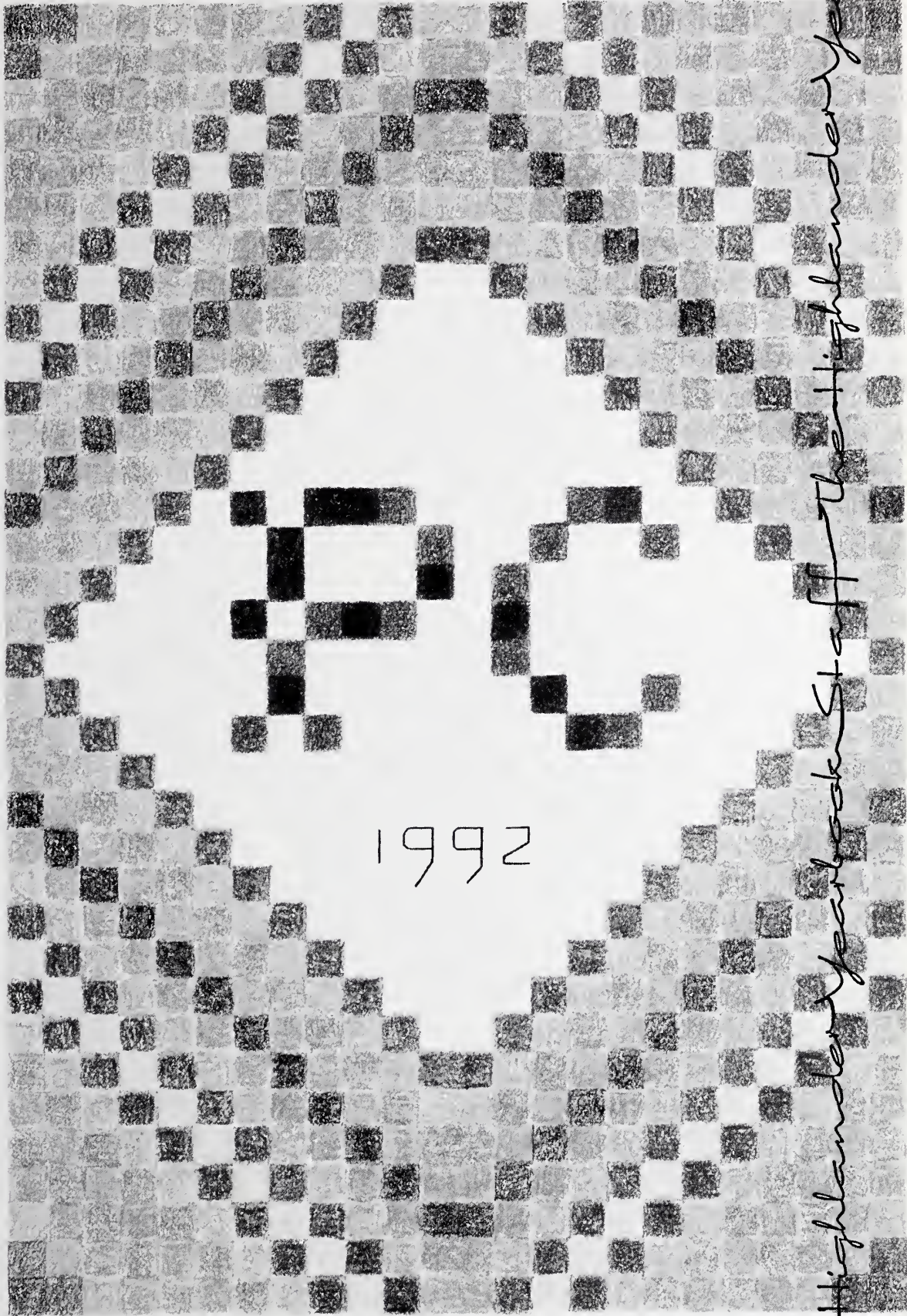

1992

Highlander Yearbook Staff 1991-92



First, the entire yearbook staff must be thanked for their hard work. Along with the staff, our two faculty volunteers Pat Kowalok and Robert Davis must be recognized and thanked. Donisa Burgess is to be thanked for her uncanny ability to find any picture on campus. Sadie Altman was indispensable for her help in naming pictures. Ron Damron must be thanked for his patience and understanding. Lynn Cutright must be thanked for making it much easier to do the graduation section. Lastly, our photographers are to be thanked: Susan Sanford, Jim Tackett, and Howard Francis.

Thank You for a Wonderful Year!

*Kathie Maynard ... Editor
Melissa Trader ... Assist Editor*



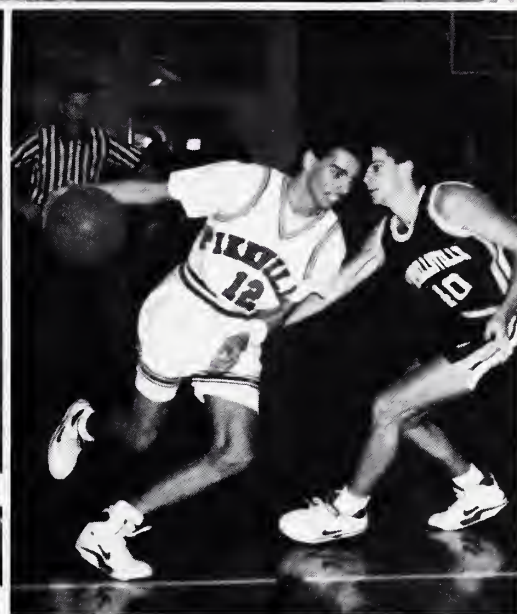



Autographs

Autographs

Autographs

Autographes

Autographa

Autographe

Autographe

Autographa





all together piecing it all together

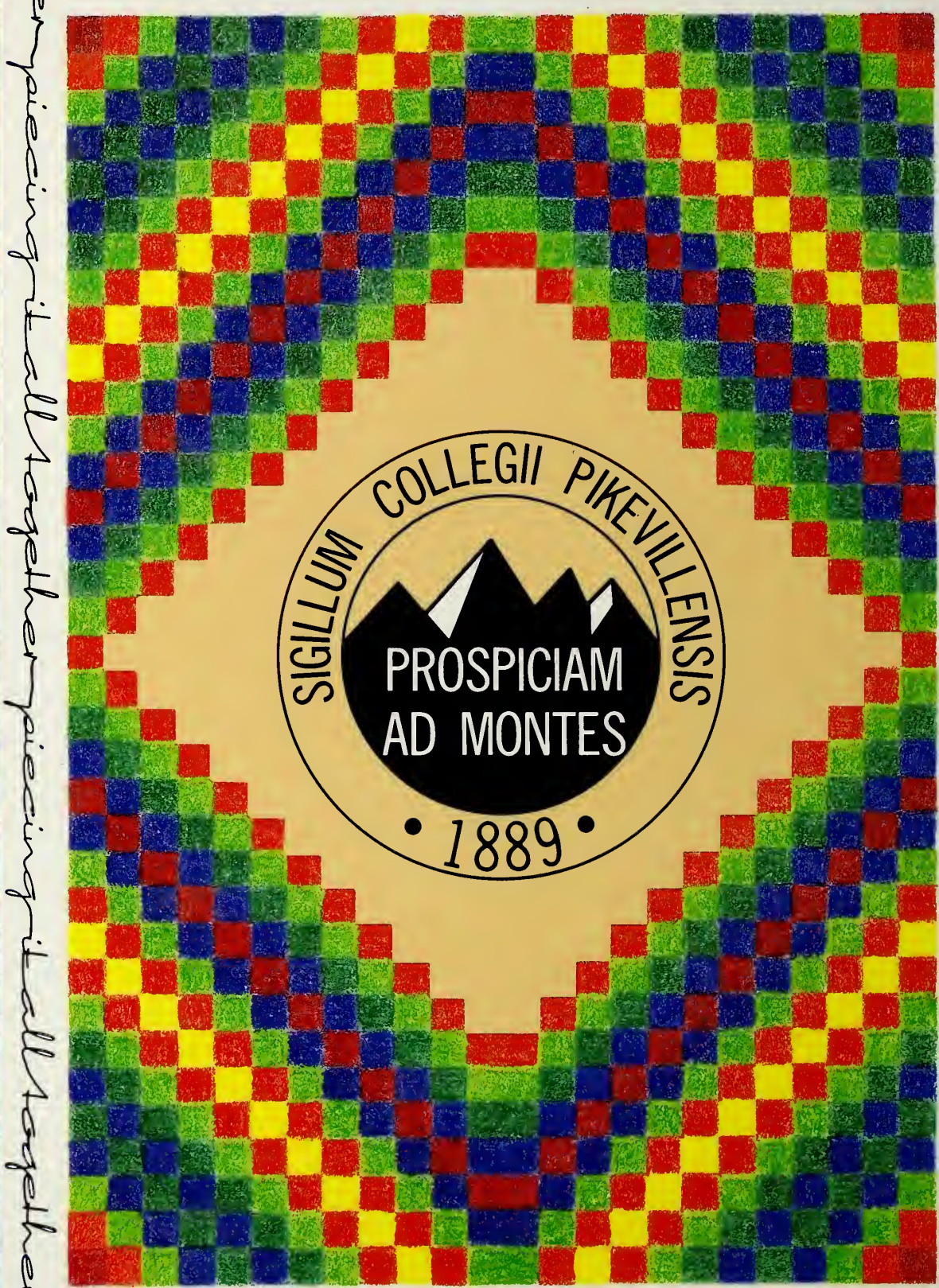

all together piecing it all together piecing it

piecing it all together piecing it